GREAT TIMES DAY CAMP

SERVING SOUTH JERSEY SINCE 1976

www.greattimesdaycamp.com

Sports and Swimming in one convenient location!

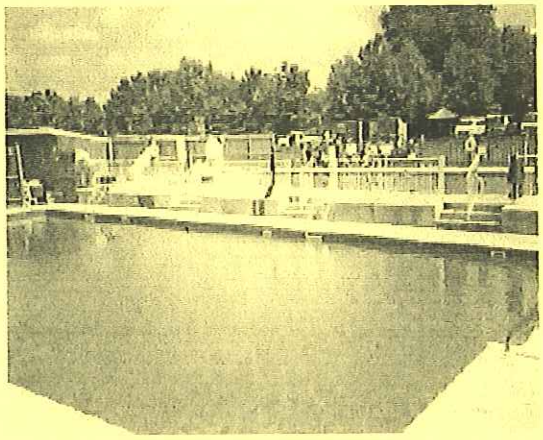

We Support Winslow Twp. Families!

- **All State Certified Teachers as Counselors!**
- **Hot Lunch and snack INCLUDED!**
- **Full Sports Program: Soccer-Baseball-Tennis - Street Hockey - Basketball - Volleyball.**
- **Creative Programs: Arts-n-Crafts - Cooking - Music - Woodworking.**

#Weekly Trips Included At No extra charge!!!#

Great Times Day Camp

$250.00/Week

WinslowTwp. Families Only!

This is a special price for new enrollments only!

PARENTS MUST

Provide Transportation To & From Camp

Offer good thru May 30,2013

GREAT TIMES DAY CAMP

- **2 through 9 week sessions**
- **Accepting ages 3-15 years**
- **2 Pools for Swim Lessons**
- **25 acre lake for Boating & Tubing**
- **Soccer, Basketball, Hockey, & Tennis!**
- **Archery, Horsemanship & Nature...**

CALL MIKE KERNAN AT (609) 567-2166 or e-mail info@greattimesdaycamp.com for a brochure and information package!!

Great Times Day Camp offers

A full day camp program which includes swim lessons, sports, arts-n-crafts and weekly trips.

This offer is for Winslow Township families only.

Camp is conveniently located on Waterford Rd. in Waterford Works off of Rt. 30.

Serving ages 3 years to 15 years